

<b>CARTE D'APPROCHE AUX INSTRUMENTS</b> - OACI -	ELEV AERODROME : 420 ft  HAUTEURS PAR RAPPORT AU THR RWY 16 - ELEV 335 ft	TWR : 118.250 APP : 119.800	<b>ESSAOUIRA Mogador (GMMI)</b>  VOR/DME RWY 16  Cat. A/B/C/D
---	--	--------------------------------	---

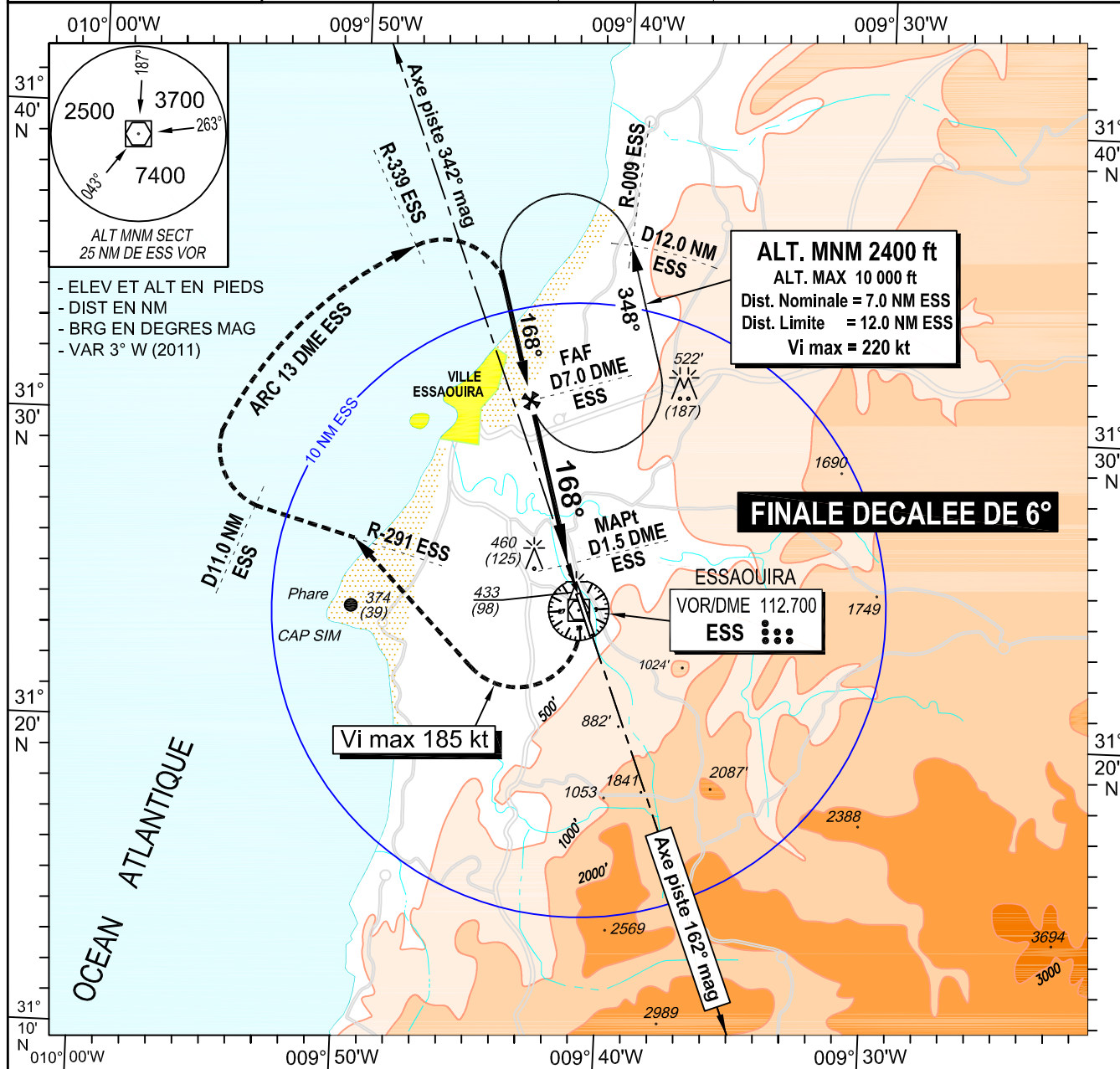

Modification : Révision de la procédure

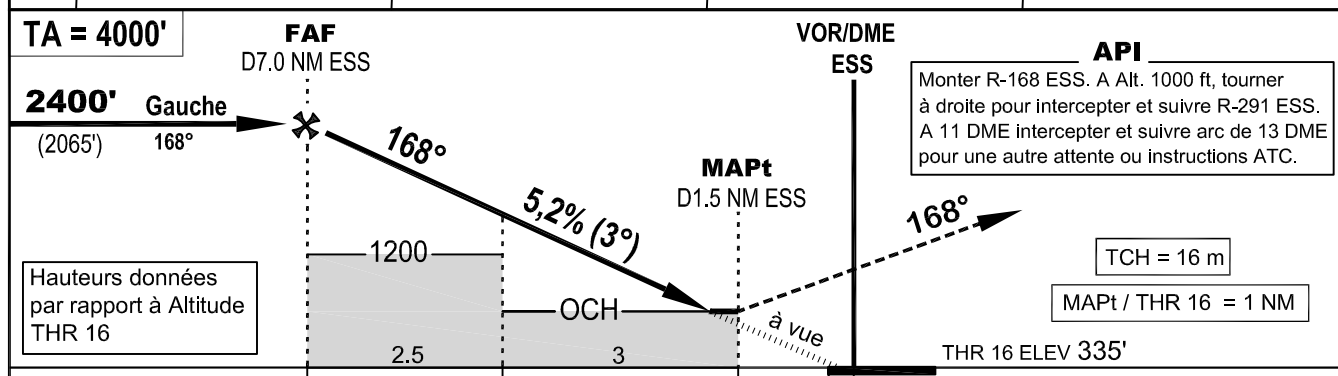

THR 16 → NM ESS/VOR → NM	6.5 7	4 4.5	1.5 0	0																												
OCA/H en pieds	A	B	C	D																												
Approche Directe	<b>VOR/DME</b>																															
	<b>780 (445)</b>																															
Approche Indirecte	[Hatched Box]																															
<table border="1" style="width:100%; border-collapse: collapse;"> <tr> <td>G.S.</td> <td>KT</td> <td>70</td> <td>85</td> <td>100</td> <td>115</td> <td>130</td> <td>160</td> <td>185</td> </tr> <tr> <td>FAF / MAPt = 5.5 NM</td> <td>min : s</td> <td>4:43</td> <td>3:53</td> <td>3:18</td> <td>2:52</td> <td>2:32</td> <td>2:04</td> <td>1:47</td> </tr> <tr> <td>Vitesse verticale de descente</td> <td>ft / min</td> <td>371</td> <td>451</td> <td>530</td> <td>610</td> <td>690</td> <td>849</td> <td>981</td> </tr> </table>						G.S.	KT	70	85	100	115	130	160	185	FAF / MAPt = 5.5 NM	min : s	4:43	3:53	3:18	2:52	2:32	2:04	1:47	Vitesse verticale de descente	ft / min	371	451	530	610	690	849	981
G.S.	KT	70	85	100	115	130	160	185																								
FAF / MAPt = 5.5 NM	min : s	4:43	3:53	3:18	2:52	2:32	2:04	1:47																								
Vitesse verticale de descente	ft / min	371	451	530	610	690	849	981																								
<table border="1" style="width:100%; border-collapse: collapse;"> <tr> <td>DME ESS</td> <td>1</td> <td>MAPt</td> <td>2</td> <td>3</td> <td>SDF</td> <td>6</td> <td>FAF</td> </tr> <tr> <td>Altitudes (Hauteurs)</td> <td>540 ft (210 ft)</td> <td>700 ft (370 ft)</td> <td>860 ft (530 ft)</td> <td>1180 ft (850 ft)</td> <td>1660 ft (1320 ft)</td> <td>2140 ft (1800 ft)</td> <td>2450 ft (2858 ft)</td> </tr> <tr> <td></td> <td colspan="7" style="text-align: center;">3° APCH</td> </tr> </table>						DME ESS	1	MAPt	2	3	SDF	6	FAF	Altitudes (Hauteurs)	540 ft (210 ft)	700 ft (370 ft)	860 ft (530 ft)	1180 ft (850 ft)	1660 ft (1320 ft)	2140 ft (1800 ft)	2450 ft (2858 ft)		3° APCH									
DME ESS	1	MAPt	2	3	SDF	6	FAF																									
Altitudes (Hauteurs)	540 ft (210 ft)	700 ft (370 ft)	860 ft (530 ft)	1180 ft (850 ft)	1660 ft (1320 ft)	2140 ft (1800 ft)	2450 ft (2858 ft)																									
	3° APCH																															

Tableaux de données au verso

**ESSAOUIRA Mogador (GMMI)**

VOR/DME RWY 16

TABLEAU DE DONNEES AERONAUTIQUES  
Approche directe VOR/DME RWY 16

Repère / Point	Coordonnées	
THR Rwy 16 (BRG 162.42° MAG)	31°24'36,700" N	009°41'16,120" W
VOR/DME ESS (Var : 3,35°w - 20/05/2011)	31°24'04,480" N	009°41'13,050" W
FAF BRG 168.03° MAG / 7.0 DME ESS	31°30'50.462" N	009°43'22.698" W
MAPt BRG 168.03° MAG / 1.50 DME ESS	31°25'31.480" N	009°41'40.806" W